VICTORVILLE ROAD RACE

OCTOBER 11, 2020

Permit Held Under 2020-4637 **Result with ontheday.net**

Category	Start	Laps/Mile 6.2	CASH or Prizes	Places	Field Limit	PRE REG	Same Day
Masters 55/60+ 1-4*	8:00am	6/36	Medals	3	75	$40	$55
Cat 4/5*	8:03am	4/24	Medals	3	75	$40	$55
Women Cat 4/5*	8:06am	4/24	Medals	3	75	$40	$55
Masters 35/40+1-4*	9:40am	8/48	$150/$150	3/3	75	$40	$55
Masters Men 45/50+ 1-5*	9:42am	8/48	$150/$150	3/3	75	$40	$55
30+ 3/4	9:45am	7/42	$150	3	75	$40	$55
PRO MEN 1/2	12:05am	12/72	$500	8	100	$50	$65
Cat 3	12:08am	10/60	$150	5	75	$45	$55
Pro Women 1-3	12:10am	10/60	$500	8	50	$50	$65
*Racing together, Scored separately Must have 50% of fields to guarantee cash prize							

RULES AND COURSE: USAC category "D" race and all rules apply. Course is 6.0 miles course with good asphalt and rolling hill. **Event director has the right to cancel or combined fields depending on field sizes, according to USAC Rules.**

REGISTRATION: Opens at **6**:00 am and one hour before each scheduled race, closes 10 minutes before each scheduled race time. Same day registration add **$10.00 late fee.** Must pay greater fees. We encourage you to register online unless other arrangements have been made with event director. We know accept AMEX, MASTER CARD & VISA CREDIT CARDS with a $3 Service Charge Thanks

Please note: Registration Closes the Wednesday.

Online Closes Thursday October 8, 2020 at 11:59pm Go to bikreg.com to register

Please make out all checks, Money orders to Majestic Cycling, We will be taking Credit Card service fee will apply NO TEMPORARY CHECKS

Same day license will be available at registration booth. Same day waivers must be filled out day of event. For Cat 5 & Women Cat 5.

FEES: Fees include USAC Insurance and SCNCA Surcharge: **Extra races $15**

DIRECTION: Location 18374 Phantom West / 15 Freeway N or S exit D St go West toward Air Express Dr. make a right to Phantom West follow to event parking.

Reserve your room and use promo code Majestic 2020 or ask for Wes for special rate.

760-245-6565

Please see Covid technical guide at the bottom of course map

Victorville Road Race Course

MAJESTIC CYCLING

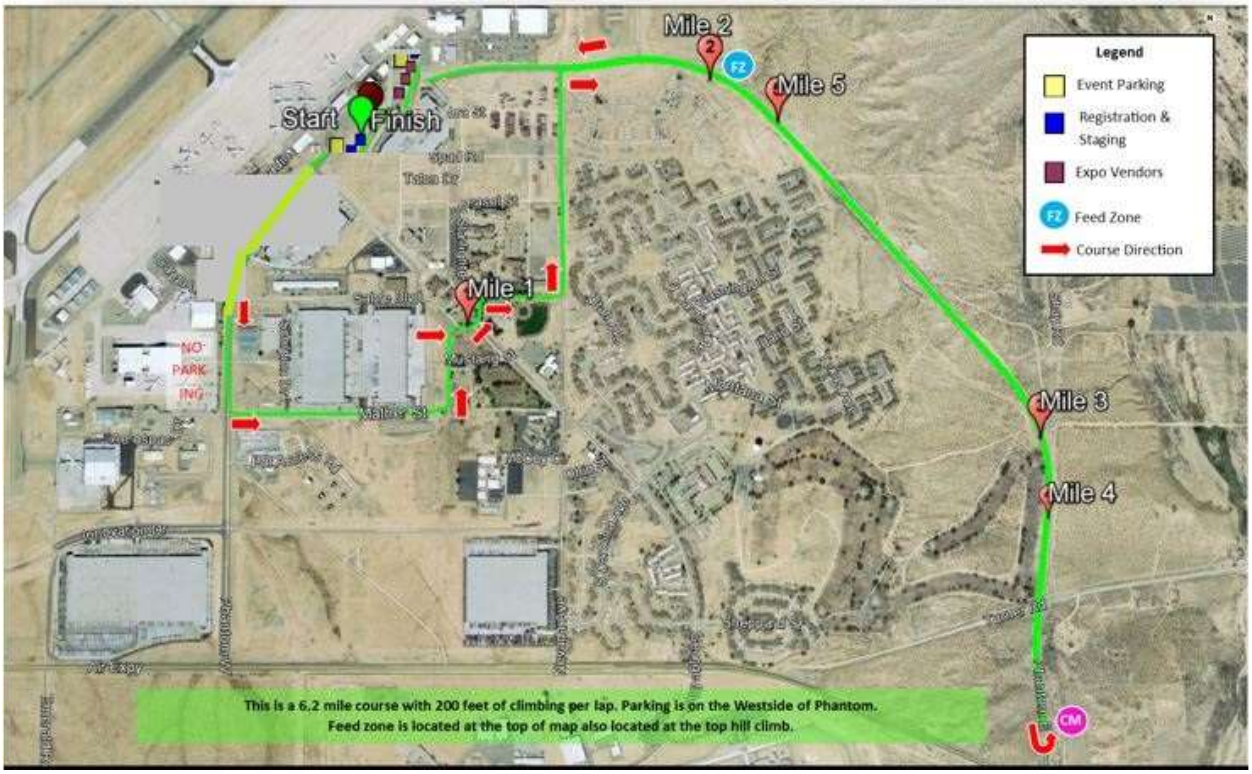

INCYCLE BICYCLES

Muc-Off

COVID 19 Guidelines
For Majestic Cycling event
October 11, 2020

Majestic Cycling and all participants will follow all rules bellow according to California & USA Cycling safe distancing guidelines.

- **All riders and spectators must wear a face mask at all time unless more than 6ft apart of other people while outside.**
- **All riders will wear their face mask right before the race.**
- **All riders will have temperature checked before coming into registration area. They will be given a wrist band to show that they have been checked.**
- **Pre-reg only for all participants to ensure waivers are signed electronically and will limit sharing of ink pens by participants.**
- **Riders will be instructed to leave after their race is complete to limit the gathering of any participants.**
- **Riders registration packets will be stuffed and will only require a rider to pick up without signing papers,**
- **All riders will keep 6ft apart at registration. Please see diagram 1.**
- **Event director will have area marked for safe distancing at registration and restroom area. As well as signage. Please see diagram 2.**
- **Event director and Staff will provide sanitizing station and extra mask as needed.**
- **All team tents and set up will stay 6ft apart.**

This will be on Event flyer as well

USA CYCLING

RIDER RECOMMENDATIONS

BEFORE ATTENDING A CYCLING EVENT

- ☑ Know how COVID-19 spreads
- ☑ Know the symptoms of COVID-19
- ☑ Don't travel if you are sick or are with someone who is sick
- ☑ Determine if you are at higher risk for severe illness and if you are, don't travel
- ☑ Consider the possible risks you might encounter during travel
- ☑ Consider who you are traveling back to and what risk you might be exposing them to. Is anyone considered high risk that you will be returning to?

TRAVELING TO & ATTENDING EVENT

- ☑ Wash your hands often with soap and water for at least 20 seconds (or alcohol based sanitizer with at least 60% alcohol)
- ☑ Avoid close contact with others (maintain 6' social distancing)
- ☑ Cover your mouth and nose with a cloth face cover when around others
- ☑ Cover coughs and sneezes
- ☑ Clean and disinfect everything
- ☑ Avoid touching your eyes, nose, or mouth with unwashed hands
- ☑ Bring all necessary liquids and foods to be able to provide for yourself
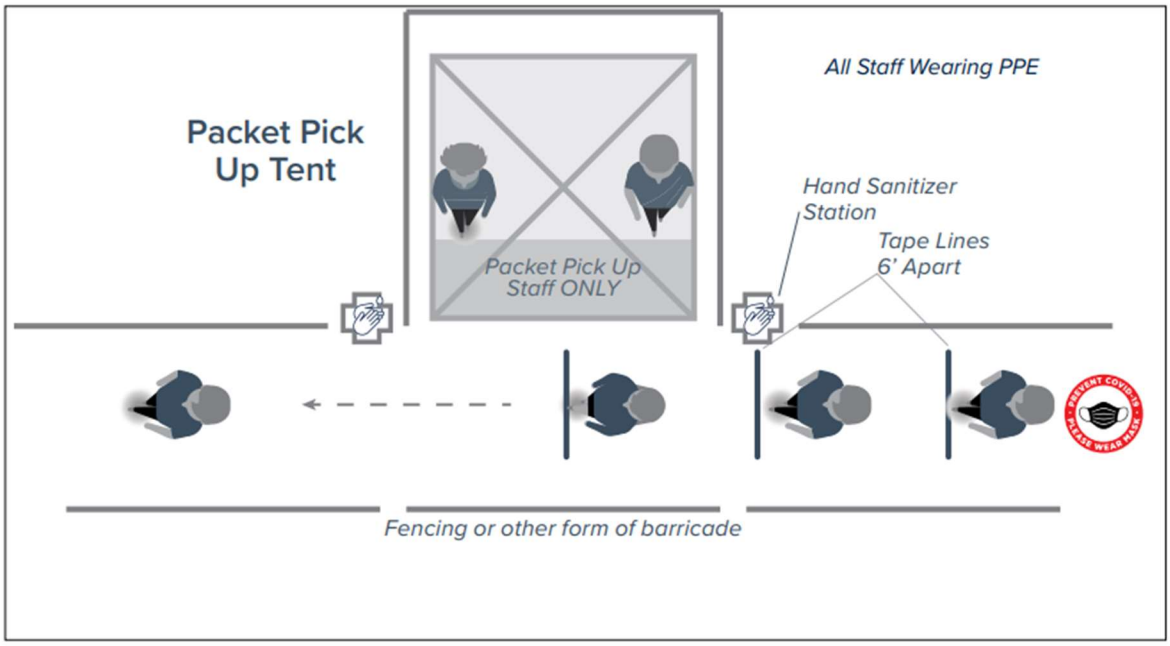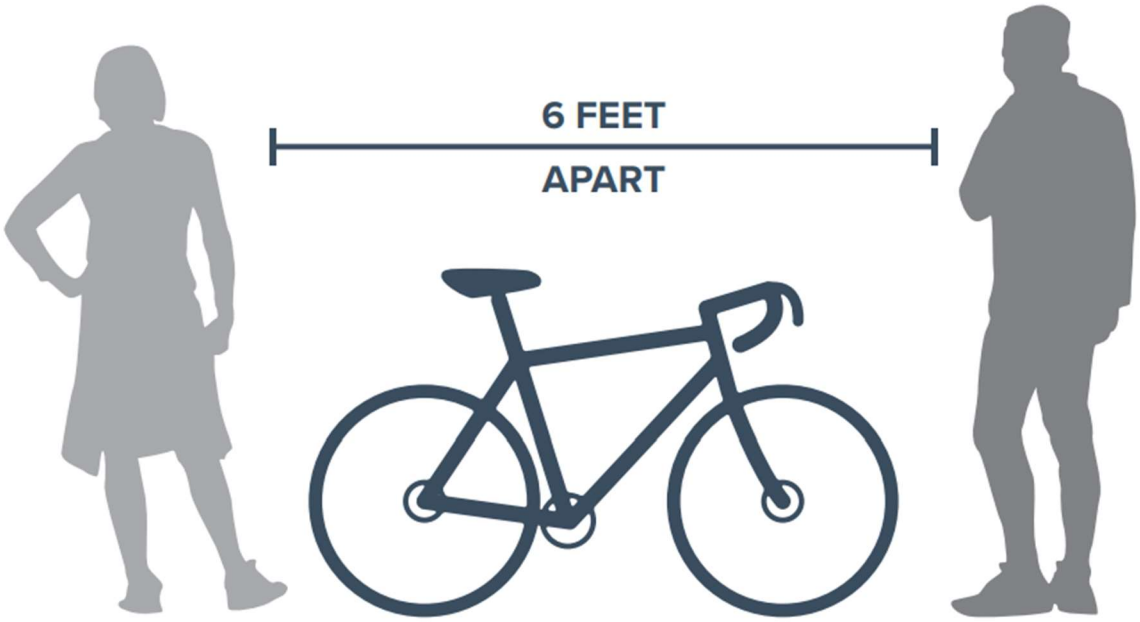
Outdoor Registration/Packet Pickup